



SUMMARY OF MARINE WEATHER FORECAST
COASTAL AREA OF BANGLADESH
DATE: 18 to 25 April 2026



| | |
|-------------------------|---|
| Fleet Forecast | Trough of low lies over West Bengal and adjoining area. Seasonal low lies over South Bay of Bengal |
| Wind Direction, Speed | South-West/ Southerly 10-15 kts |
| Wave Height & Sea State | Ctg Outer Anchorage: 0.2 to 0.6 m (Sea state: 2 to 3) Abeam to Cox's Bazar: 0.9 to 1.3 m (Sea state: 3 to 4) St. Martin's Island: 1.0 to 1.3 m (Sea state 3 to 4) Payra Fairway Buoy: 1.0 to 1.6 m (Sea state: 3 to 4) Mongla Fairway Buoy: 1.1 to 1.8 m (Sea state: 3 to 4) Outer EEZ: 1.1 to 1.7 m (Sea state: 3 to 4) |
| Sea Surface Temperature | 26° C - 30° C |
| Baro Pressure | 1008-1011 mb |
| Rainfall | Partly cloudy to cloudy sky & light rain/thunder Showers with gusty wind is likely to occur over Bay of Bengal and adjoining area. |
| Fog & Visibility | Hazy condition over the Bay of Bengal & coastal area, Visibility 1.5 – 5.0 km |

Marine Weather Outlook (18 to 25 April 2026):

- Partly cloudy to cloudy sky & light rain/thunder showers with gusty wind is likely to occur over Bay of Bengal and adjoining area.
- Hazy condition over the Bay of Bengal & coastal area.
- Day and night temperature may rise slightly.



MARINE WEATHER FORECAST (18 to 25 April 2026) PATENGA POINT (22° 12' N, 091° 38' E)



| Date | Time | Air Temp (°C) | | Sea Surface Temp (°C) | Baro Pressure (mbar) | Wind Direction | Wind Spd (kts) | | Wave Ht (m) | Sea State | Humidity (%) | Prob of Rain (%) | Amount of Rain (mm) |
|------------------------|------|---------------|-----|-----------------------|----------------------|----------------|----------------|-----|-------------|-----------|--------------|------------------|---------------------|
| | | Max | Min | | | | Gusting | Avg | | | | | |
| 18-04-26 (Saturday) | 0001 | 32 | 26 | 28 | 1009 | S | 07 | 04 | 0.2 | 2 | 88 | 11 | 0.0 |
| | 0600 | | | 27 | 1010 | SE | 09 | 05 | 0.2 | 2 | 90 | 10 | 0.0 |
| | 1200 | | | 30 | 1008 | SSW | 12 | 08 | 0.2 | 2 | 74 | 12 | 0.0 |
| | 1800 | | | 29 | 1007 | SW | 13 | 09 | 0.4 | 2 | 85 | 15 | 0.0 |
| 19-04-26 (Sunday) | 0001 | 32 | 26 | 28 | 1009 | SW | 11 | 07 | 0.3 | 2 | 88 | 24 | 0.1 |
| | 0600 | | | 27 | 1010 | SSE | 14 | 10 | 0.3 | 2 | 90 | 18 | 0.0 |
| | 1200 | | | 30 | 1008 | SSW | 14 | 10 | 0.4 | 2 | 74 | 12 | 0.0 |
| | 1800 | | | 29 | 1007 | SSW | 15 | 11 | 0.4 | 2 | 87 | 15 | 0.0 |
| 20-04-26 (Monday) | 0001 | 31 | 26 | 28 | 1008 | S | 15 | 11 | 0.4 | 2 | 87 | 10 | 0.0 |
| | 0600 | | | 27 | 1009 | S | 14 | 10 | 0.4 | 2 | 89 | 13 | 0.0 |
| | 1200 | | | 30 | 1008 | SSW | 17 | 13 | 0.5 | 3 | 73 | 08 | 0.0 |
| | 1800 | | | 29 | 1007 | SSW | 18 | 14 | 0.6 | 3 | 85 | 10 | 0.0 |
| 21-04-26 (Tuesday) | 0001 | 31 | 26 | 28 | 1008 | SSW | 14 | 10 | 0.5 | 3 | 89 | 10 | 0.0 |
| | 0600 | | | 27 | 1009 | SSE | 16 | 12 | 0.5 | 3 | 90 | 13 | 0.0 |
| | 1200 | | | 30 | 1007 | SSW | 21 | 15 | 0.6 | 3 | 75 | 08 | 0.0 |
| | 1800 | | | 29 | 1006 | SSW | 17 | 13 | 0.6 | 3 | 86 | 10 | 0.0 |

18 Apr 2026

19 Apr 2026

20 Apr 2026

21 Apr 2026

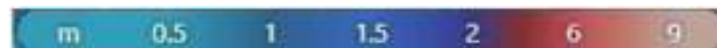
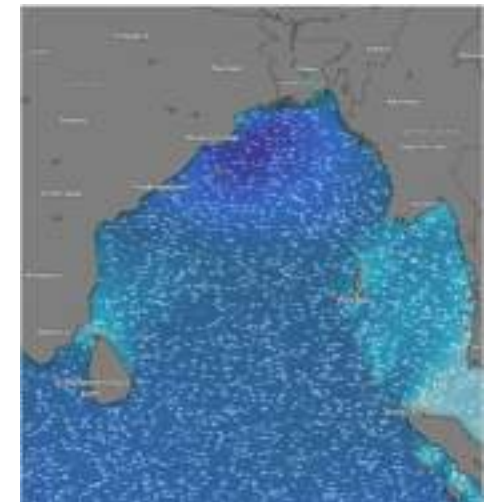
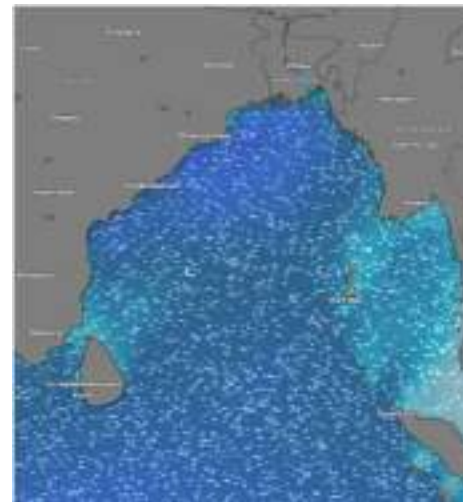
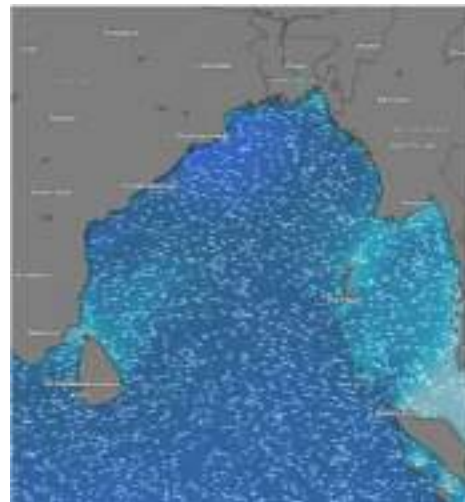
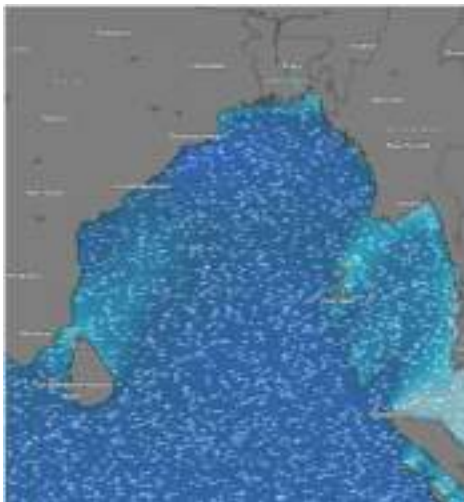

Significant wave height (m)



MARINE WEATHER FORECAST (18 to 25 April 2026) PATENGA POINT (22° 12' N, 091° 38' E)



| Date | Time | Air Temp (°C) | | Sea Surface Temp (°C) | Baro Pressure (mbar) | Wind Direction | Wind Spd (kts) | | Wave Ht (m) | Sea State | Humidity (%) | Prob of Rain (%) | Amount of Rain (mm) |
|-------------------------|------|---------------|-----|-----------------------|----------------------|----------------|----------------|-----|-------------|-----------|--------------|------------------|---------------------|
| | | Max | Min | | | | Gusting | Avg | | | | | |
| 22-04-26 (Wednesday) | 0001 | 32 | 26 | 28 | 1007 | SSW | 15 | 11 | 0.5 | 3 | 92 | 10 | 0.0 |
| | 0600 | | | 27 | 1008 | S | 14 | 10 | 0.5 | 3 | 93 | 13 | 0.0 |
| | 1200 | | | 30 | 1007 | SW | 17 | 13 | 0.5 | 3 | 76 | 08 | 0.0 |
| | 1800 | | | 29 | 1006 | SW | 14 | 10 | 0.4 | 2 | 83 | 10 | 0.0 |
| 23-04-26 (Thursday) | 0001 | 32 | 26 | 28 | 1007 | S | 15 | 11 | 0.5 | 3 | 87 | 08 | 0.0 |
| | 0600 | | | 27 | 1008 | SSE | 13 | 09 | 0.4 | 2 | 89 | 11 | 0.0 |
| | 1200 | | | 30 | 1007 | SSW | 14 | 10 | 0.4 | 2 | 72 | 06 | 0.0 |
| | 1800 | | | 29 | 1006 | SW | 13 | 09 | 0.4 | 2 | 81 | 09 | 0.0 |
| 24-04-26 (Friday) | 0001 | 32 | 26 | 28 | 1007 | SSW | 11 | 07 | 0.3 | 2 | 87 | 08 | 0.0 |
| | 0600 | | | 27 | 1008 | S | 10 | 06 | 0.3 | 2 | 89 | 10 | 0.0 |
| | 1200 | | | 30 | 1007 | SSW | 11 | 07 | 0.3 | 2 | 72 | 07 | 0.0 |
| | 1800 | | | 28 | 1006 | SW | 09 | 05 | 0.3 | 2 | 83 | 08 | 0.0 |
| 25-04-26 (Saturday) | 0001 | 32 | 26 | 28 | 1007 | SSW | 12 | 06 | 0.2 | 2 | 88 | 09 | 0.0 |
| | 0600 | | | 27 | 1008 | SSE | 07 | 04 | 0.2 | 2 | 89 | 12 | 0.0 |
| | 1200 | | | 30 | 1007 | SSW | 13 | 09 | 0.3 | 2 | 74 | 08 | 0.0 |
| | 1800 | | | 28 | 1006 | SSW | 12 | 08 | 0.3 | 2 | 85 | 15 | 0.0 |

22 Apr 2026

23 Apr 2026

24 Apr 2026

25 Apr 2026

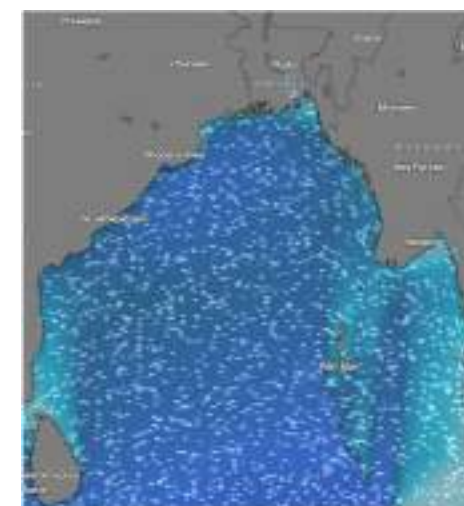
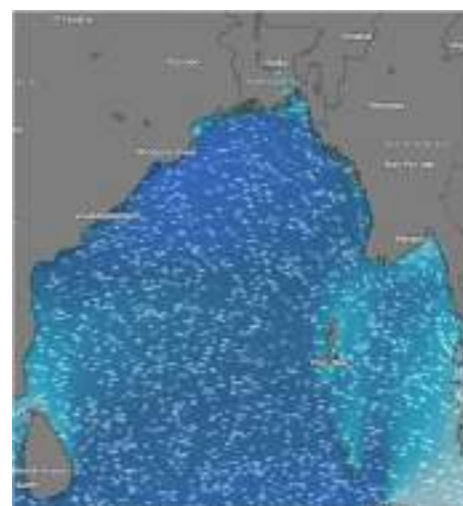
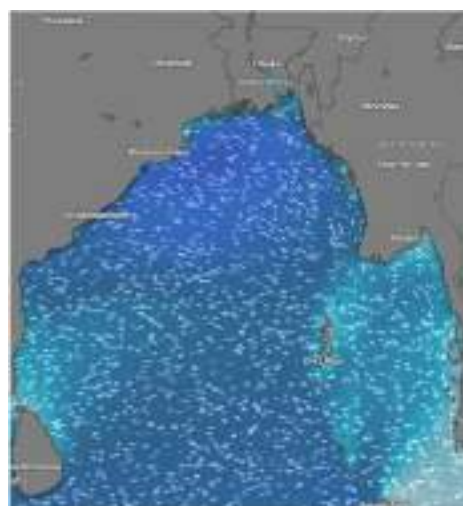
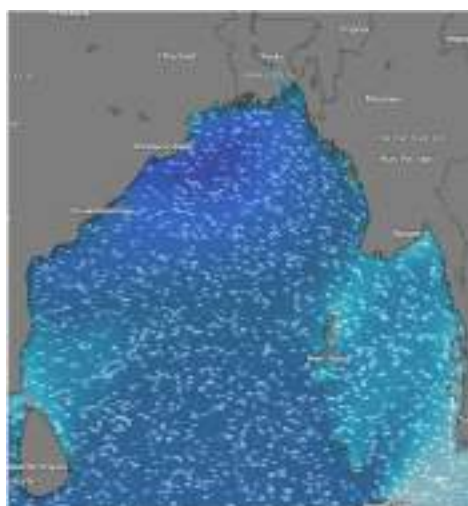

Significant wave height (m)



MARINE WEATHER FORECAST (18 to 25 April 2026)

ABEAM TO KUTUBDIA (21° 51' N, 091° 40' E)



| Date | Time | Air Temp (°C) | | Sea Surface Temp (°C) | Baro Pressure (mbar) | Wind Direction | Wind Spd (kts) | | Wave Ht (m) | Sea State | Humidity (%) | Prob of Rain (%) | Amount of Rain (mm) |
|------------------------|------|---------------|-----|-----------------------|----------------------|----------------|----------------|-----|-------------|-----------|--------------|------------------|---------------------|
| | | Max | Min | | | | Gusting | Avg | | | | | |
| 18-04-26 (Saturday) | 0001 | 32 | 26 | 28 | 1009 | SSW | 07 | 04 | 0.4 | 2 | 88 | 11 | 0.0 |
| | 0600 | | | 27 | 1010 | SSE | 05 | 03 | 0.4 | 2 | 90 | 15 | 0.0 |
| | 1200 | | | 30 | 1008 | SW | 11 | 07 | 0.4 | 2 | 74 | 10 | 0.0 |
| | 1800 | | | 29 | 1007 | SSW | 14 | 10 | 0.5 | 3 | 85 | 12 | 0.0 |
| 19-04-26 (Sunday) | 0001 | 32 | 26 | 28 | 1009 | W | 13 | 09 | 0.5 | 3 | 88 | 09 | 0.0 |
| | 0600 | | | 27 | 1010 | S | 14 | 10 | 0.4 | 2 | 90 | 12 | 0.0 |
| | 1200 | | | 30 | 1008 | SW | 15 | 11 | 0.6 | 3 | 74 | 07 | 0.0 |
| | 1800 | | | 29 | 1007 | SW | 16 | 11 | 0.6 | 3 | 87 | 15 | 0.0 |
| 20-04-26 (Monday) | 0001 | 32 | 26 | 28 | 1008 | W | 15 | 11 | 0.6 | 3 | 88 | 09 | 0.0 |
| | 0600 | | | 27 | 1009 | SSW | 14 | 10 | 0.6 | 3 | 90 | 12 | 0.0 |
| | 1200 | | | 30 | 1008 | S | 17 | 13 | 0.7 | 3 | 74 | 07 | 0.0 |
| | 1800 | | | 29 | 1007 | SW | 21 | 15 | 0.8 | 3 | 86 | 14 | 0.0 |
| 21-04-26 (Tuesday) | 0001 | 32 | 26 | 28 | 1008 | W | 16 | 12 | 0.6 | 3 | 88 | 10 | 0.0 |
| | 0600 | | | 27 | 1009 | SW | 17 | 13 | 0.6 | 3 | 90 | 11 | 0.0 |
| | 1200 | | | 30 | 1007 | S | 22 | 17 | 0.8 | 3 | 76 | 13 | 0.0 |
| | 1800 | | | 29 | 1006 | W | 20 | 15 | 0.7 | 3 | 82 | 11 | 0.0 |

18 Apr 2026

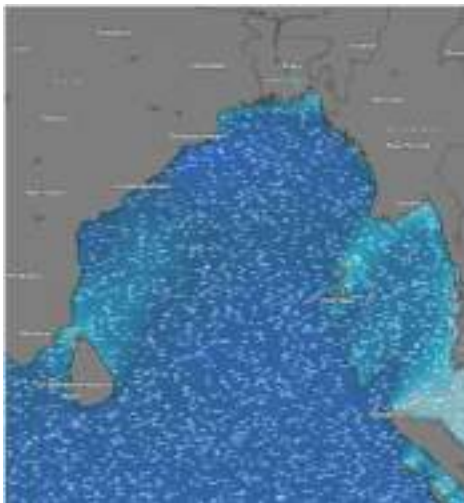

19 Apr 2026

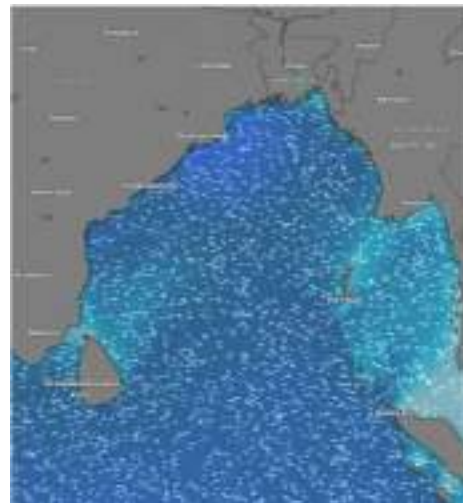

20 Apr 2026

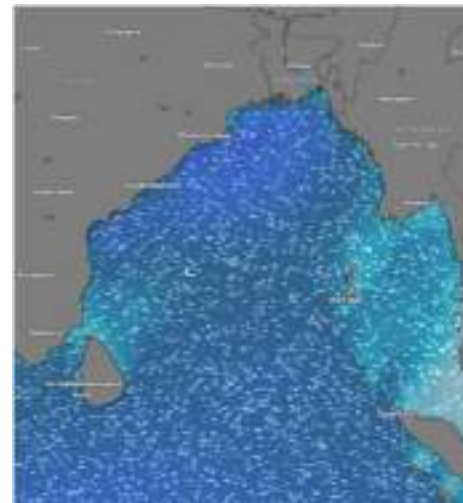

21 Apr 2026

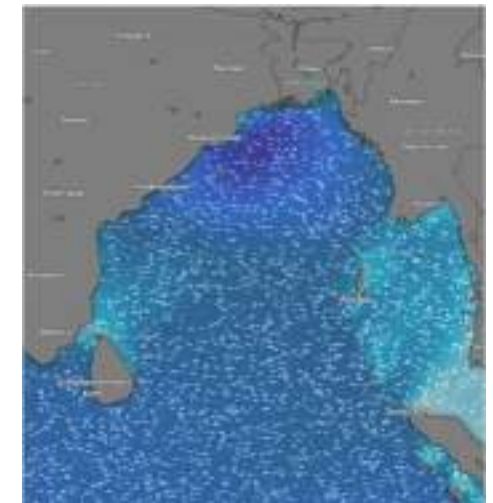

Significant wave height (m)



MARINE WEATHER FORECAST (18 to 25 April 2026)

ABEAM TO KUTUBDIA (21° 51' N, 091° 40' E)



| Date | Time | Air Temp (°C) | | Sea Surface Temp (°C) | Baro Pressure (mbar) | Wind Direction | Wind Spd (kts) | | Wave Ht (m) | Sea State | Humidity (%) | Prob of Rain (%) | Amount of Rain (mm) |
|-------------------------|------|---------------|-----|-----------------------|----------------------|----------------|----------------|-----|-------------|-----------|--------------|------------------|---------------------|
| | | Max | Min | | | | Gusting | Avg | | | | | |
| 22-04-26 (Wednesday) | 0001 | 32 | 26 | 28 | 1007 | W | 15 | 09 | 0.6 | 3 | 86 | 10 | 0.0 |
| | 0600 | | | 27 | 1008 | SW | 16 | 11 | 0.7 | 3 | 89 | 11 | 0.0 |
| | 1200 | | | 30 | 1007 | S | 19 | 15 | 0.6 | 3 | 75 | 13 | 0.0 |
| | 1800 | | | 29 | 1006 | SW | 18 | 14 | 0.6 | 3 | 86 | 11 | 0.0 |
| 23-04-26 (Thursday) | 0001 | 32 | 26 | 28 | 1007 | SW | 14 | 08 | 0.6 | 3 | 88 | 08 | 0.0 |
| | 0600 | | | 27 | 1008 | SW | 11 | 06 | 0.5 | 3 | 90 | 11 | 0.0 |
| | 1200 | | | 30 | 1007 | S | 10 | 07 | 0.5 | 3 | 72 | 12 | 0.0 |
| | 1800 | | | 29 | 1006 | W | 15 | 12 | 0.5 | 3 | 81 | 10 | 0.0 |
| 24-04-26 (Friday) | 0001 | 32 | 26 | 28 | 1007 | SW | 13 | 09 | 0.5 | 3 | 87 | 10 | 0.0 |
| | 0600 | | | 27 | 1008 | SSW | 12 | 08 | 0.4 | 2 | 89 | 15 | 0.0 |
| | 1200 | | | 30 | 1007 | SSW | 11 | 07 | 0.5 | 3 | 73 | 09 | 0.0 |
| | 1800 | | | 28 | 1006 | SW | 12 | 08 | 0.4 | 2 | 85 | 13 | 0.0 |
| 25-04-26 (Saturday) | 0001 | 32 | 26 | 28 | 1007 | SW | 10 | 06 | 0.4 | 2 | 87 | 10 | 0.0 |
| | 0600 | | | 27 | 1008 | S | 09 | 05 | 0.4 | 2 | 89 | 15 | 0.0 |
| | 1200 | | | 30 | 1007 | SSW | 12 | 08 | 0.5 | 3 | 75 | 09 | 0.0 |
| | 1800 | | | 28 | 1006 | SSW | 11 | 07 | 0.5 | 3 | 86 | 13 | 0.0 |

22 Apr 2026

23 Apr 2026

24 Apr 2026

25 Apr 2026

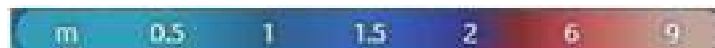
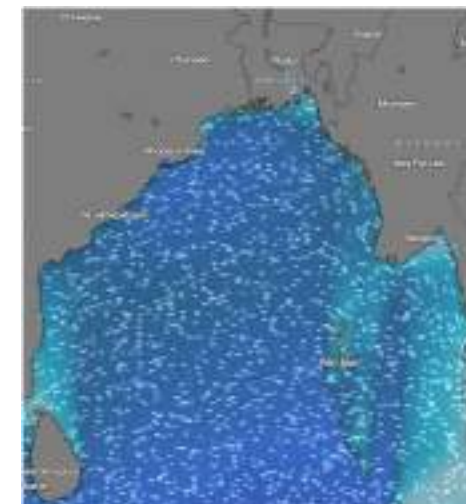
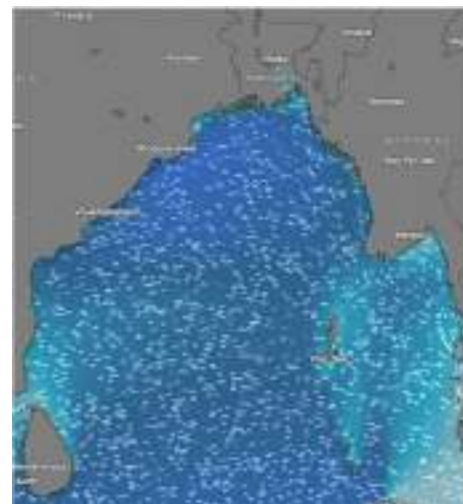
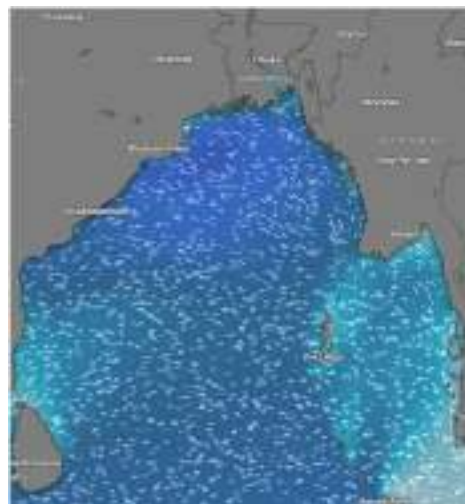
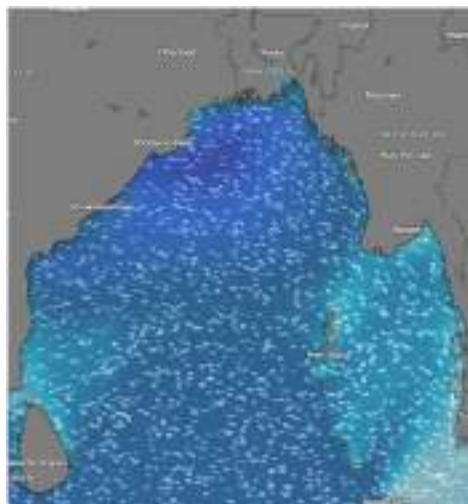

Significant wave height (m)



MARINE WEATHER FORECAST (18 to 25 April 2026) ABEAM TO ELEPHANT POINT (21° 11' N, 091° 52' E)



| Date | Time | Air Temp (°C) | | Sea Surface Temp (°C) | Baro Pressure (mbar) | Wind Direction | Wind Spd (kts) | | Wave Ht (m) | Sea State | Humidity (%) | Prob of Rain (%) | Amount of Rain (mm) |
|------------------------|------|---------------|-----|-----------------------|----------------------|----------------|----------------|-----|-------------|-----------|--------------|------------------|---------------------|
| | | Max | Min | | | | Gusting | Avg | | | | | |
| 18-04-26 (Saturday) | 0001 | 32 | 26 | 28 | 1009 | W | 07 | 04 | 1.0 | 3 | 88 | 15 | 0.0 |
| | 0600 | | | 27 | 1010 | W | 09 | 05 | 1.0 | 3 | 90 | 14 | 0.0 |
| | 1200 | | | 30 | 1008 | SSW | 11 | 07 | 1.0 | 3 | 75 | 09 | 0.0 |
| | 1800 | | | 29 | 1007 | SSW | 14 | 10 | 1.0 | 3 | 87 | 10 | 0.0 |
| 19-04-26 (Sunday) | 0001 | 32 | 26 | 28 | 1009 | SW | 11 | 07 | 1.0 | 3 | 89 | 09 | 0.0 |
| | 0600 | | | 27 | 1010 | SSW | 09 | 05 | 0.9 | 3 | 91 | 15 | 0.0 |
| | 1200 | | | 30 | 1008 | SSW | 14 | 10 | 0.9 | 3 | 74 | 10 | 0.0 |
| | 1800 | | | 29 | 1007 | SW | 14 | 10 | 0.9 | 3 | 86 | 16 | 0.0 |
| 20-04-26 (Monday) | 0001 | 32 | 26 | 28 | 1008 | SW | 12 | 08 | 1.0 | 3 | 87 | 09 | 0.0 |
| | 0600 | | | 27 | 1009 | SSW | 13 | 09 | 1.0 | 3 | 90 | 12 | 0.0 |
| | 1200 | | | 30 | 1008 | SSW | 15 | 11 | 1.1 | 3 | 75 | 07 | 0.0 |
| | 1800 | | | 29 | 1007 | SW | 20 | 14 | 1.2 | 3 | 84 | 13 | 0.0 |
| 21-04-26 (Tuesday) | 0001 | 32 | 26 | 28 | 1008 | SE | 15 | 11 | 1.3 | 4 | 89 | 10 | 0.0 |
| | 0600 | | | 27 | 1009 | SE | 15 | 11 | 1.2 | 3 | 90 | 11 | 0.0 |
| | 1200 | | | 30 | 1007 | SW | 16 | 12 | 1.3 | 4 | 75 | 12 | 0.0 |
| | 1800 | | | 29 | 1006 | SW | 17 | 12 | 1.3 | 4 | 86 | 10 | 0.0 |

18 Apr 2026

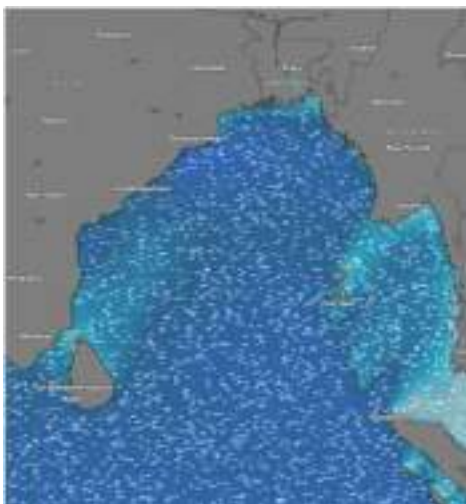

19 Apr 2026

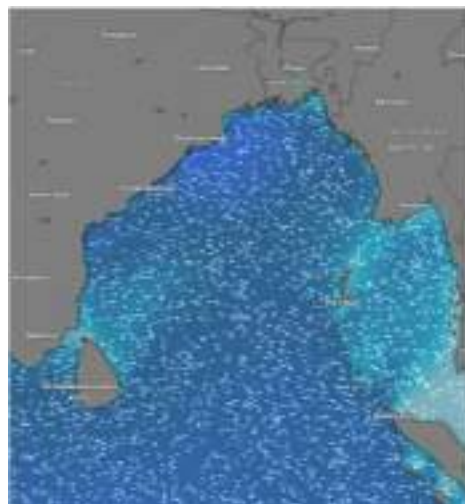

20 Apr 2026

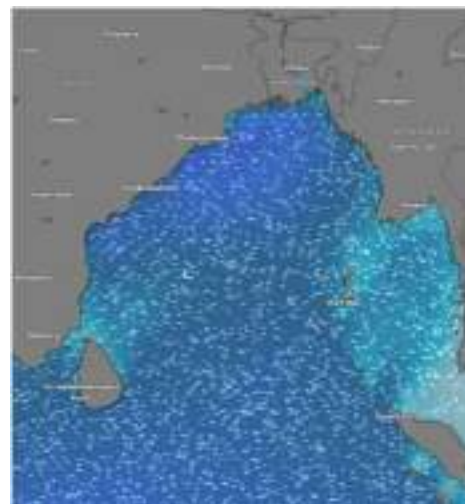

21 Apr 2026

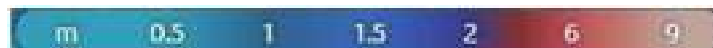
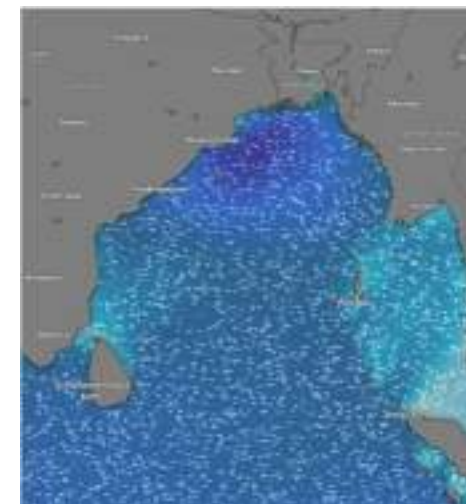

Significant wave height (m)



MARINE WEATHER FORECAST (18 to 25 April 2026)

ABEAM TO ELEPHANT POINT (21° 11' N, 091° 52' E)



| Date | Time | Air Temp (°C) | | Sea Surface Temp (°C) | Baro Pressure (mbar) | Win Direction | Wind Spd (kts) | | Wave Ht (m) | Sea State | Humidity (%) | Prob of Rain (%) | Amount of Rain (mm) |
|-------------------------|------|---------------|-----|-----------------------|----------------------|---------------|----------------|-----|-------------|-----------|--------------|------------------|---------------------|
| | | Max | Min | | | | Gusting | Avg | | | | | |
| 22-04-26 (Wednesday) | 0001 | 32 | 26 | 28 | 1007 | ESE | 13 | 05 | 1.2 | 3 | 88 | 10 | 0.0 |
| | 0600 | | | 27 | 1008 | SE | 13 | 10 | 1.1 | 3 | 90 | 11 | 0.0 |
| | 1200 | | | 30 | 1007 | SW | 15 | 12 | 1.1 | 3 | 75 | 12 | 0.0 |
| | 1800 | | | 29 | 1006 | SW | 17 | 12 | 1.1 | 3 | 83 | 10 | 0.0 |
| 23-04-26 (Thursday) | 0001 | 32 | 26 | 28 | 1007 | ESE | 16 | 10 | 1.0 | 3 | 90 | 06 | 0.0 |
| | 0600 | | | 27 | 1008 | SE | 13 | 09 | 1.0 | 3 | 91 | 07 | 0.0 |
| | 1200 | | | 30 | 1007 | SW | 13 | 10 | 1.0 | 3 | 73 | 12 | 0.0 |
| | 1800 | | | 29 | 1006 | SW | 15 | 12 | 1.0 | 3 | 81 | 10 | 0.0 |
| 24-04-26 (Friday) | 0001 | 32 | 26 | 28 | 1007 | SW | 10 | 06 | 0.9 | 3 | 87 | 09 | 0.0 |
| | 0600 | | | 27 | 1008 | SSW | 09 | 05 | 0.9 | 3 | 89 | 13 | 0.0 |
| | 1200 | | | 30 | 1007 | SSW | 10 | 06 | 1.0 | 3 | 72 | 06 | 0.0 |
| | 1800 | | | 28 | 1006 | SW | 12 | 08 | 0.9 | 3 | 85 | 15 | 0.0 |
| 25-04-26 (Saturday) | 0001 | 32 | 26 | 28 | 1007 | SW | 10 | 06 | 0.9 | 3 | 87 | 09 | 0.0 |
| | 0600 | | | 27 | 1008 | SSW | 09 | 05 | 0.9 | 3 | 89 | 13 | 0.0 |
| | 1200 | | | 30 | 1007 | SSW | 11 | 07 | 1.0 | 3 | 75 | 06 | 0.0 |
| | 1800 | | | 28 | 1006 | SW | 10 | 06 | 1.0 | 3 | 87 | 15 | 0.0 |

22 Apr 2026

23 Apr 2026

24 Apr 2026

25 Apr 2026

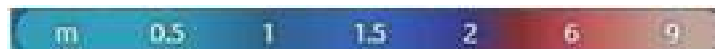
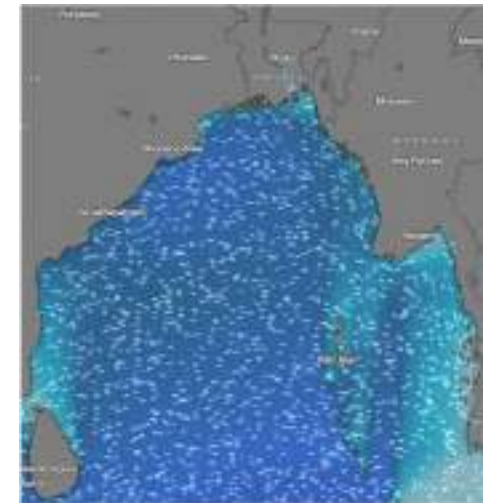
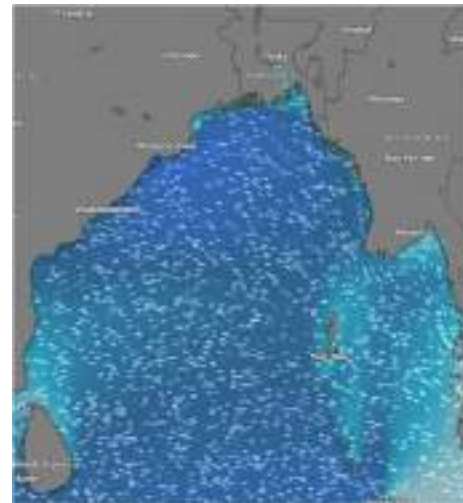
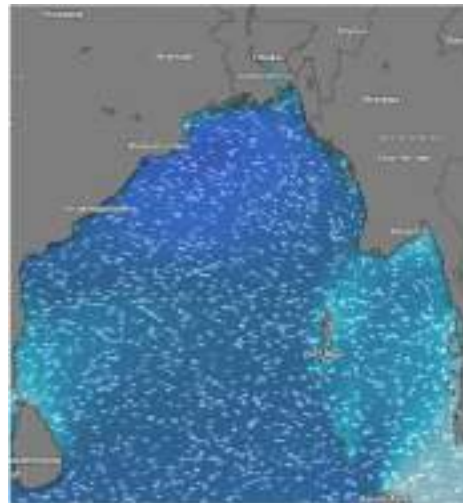
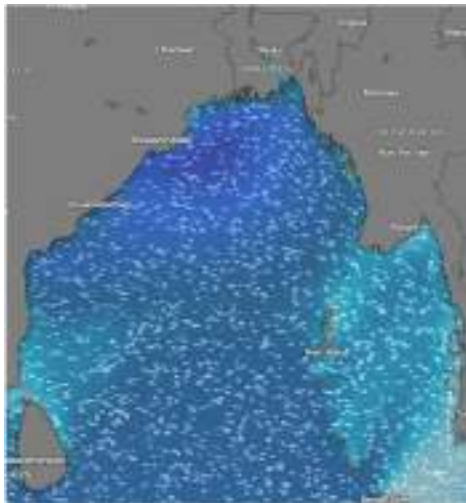

Significant wave height (m)



MARINE WEATHER FORECAST (18 to 25 April 2026)

ABEAM TO ST. MARTIN'S LIGHT HOUSE (20° 37' N, 092° 08' E)



| Date | Time | AirTemp (°C) | | Sea Surface Temp (°C) | Baro Pressure (mbar) | Wind Direction | Wind Spd (kts) | | Wave Ht (m) | Sea State | Humidity (%) | Prob of Rain (%) | Amount of Rain (mm) |
|------------------------|------|--------------|-----|-----------------------|----------------------|----------------|----------------|-----|-------------|-----------|--------------|------------------|---------------------|
| | | Max | Min | | | | Gusting | Avg | | | | | |
| 18-04-26 (Saturday) | 0001 | 33 | 26 | 28 | 1009 | NW | 10 | 06 | 1.1 | 3 | 88 | 10 | 0.0 |
| | 0600 | | | 27 | 1010 | NW | 07 | 04 | 1.0 | 3 | 90 | 15 | 0.0 |
| | 1200 | | | 30 | 1008 | SW | 12 | 08 | 1.0 | 3 | 75 | 09 | 0.0 |
| | 1800 | | | 29 | 1007 | W | 15 | 11 | 1.1 | 3 | 83 | 17 | 0.0 |
| 19-04-26 (Sunday) | 0001 | 33 | 26 | 28 | 1009 | W | 11 | 07 | 1.0 | 3 | 89 | 10 | 0.0 |
| | 0600 | | | 27 | 1010 | SSW | 09 | 05 | 1.0 | 3 | 90 | 15 | 0.0 |
| | 1200 | | | 30 | 1008 | SW | 13 | 09 | 0.9 | 3 | 73 | 09 | 0.0 |
| | 1800 | | | 29 | 1007 | W | 15 | 11 | 1.0 | 3 | 85 | 17 | 0.0 |
| 20-04-26 (Monday) | 0001 | 33 | 27 | 28 | 1008 | W | 10 | 06 | 1.0 | 3 | 89 | 10 | 0.0 |
| | 0600 | | | 27 | 1009 | SW | 11 | 07 | 1.0 | 3 | 90 | 15 | 0.0 |
| | 1200 | | | 30 | 1008 | SSW | 13 | 09 | 1.0 | 3 | 74 | 09 | 0.0 |
| | 1800 | | | 29 | 1007 | SW | 16 | 12 | 1.1 | 3 | 85 | 14 | 0.0 |
| 21-04-26 (Tuesday) | 0001 | 32 | 27 | 28 | 1008 | NNE | 13 | 09 | 1.2 | 3 | 87 | 10 | 0.0 |
| | 0600 | | | 27 | 1009 | ENE | 14 | 08 | 1.2 | 3 | 89 | 12 | 0.0 |
| | 1200 | | | 30 | 1007 | WSW | 15 | 11 | 1.2 | 3 | 75 | 13 | 0.0 |
| | 1800 | | | 29 | 1006 | W | 15 | 11 | 1.3 | 4 | 86 | 14 | 0.0 |

18 Apr 2026

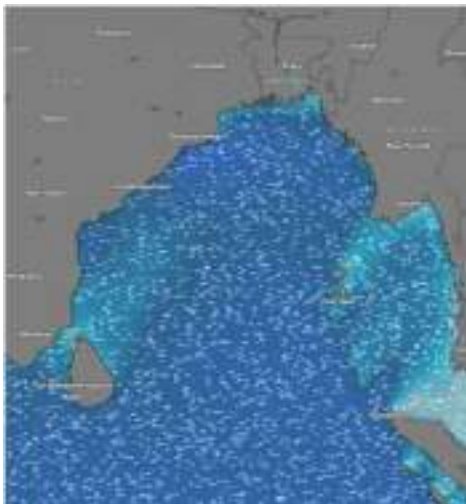

19 Apr 2026

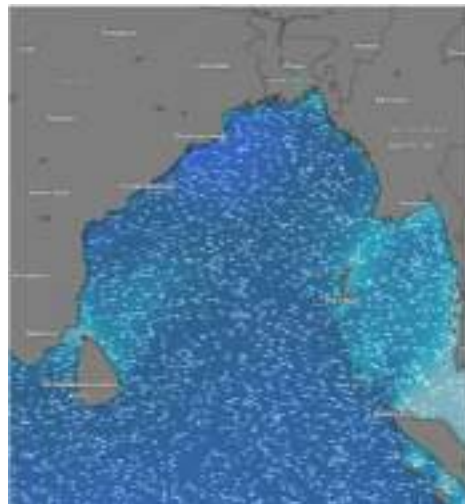

20 Apr 2026

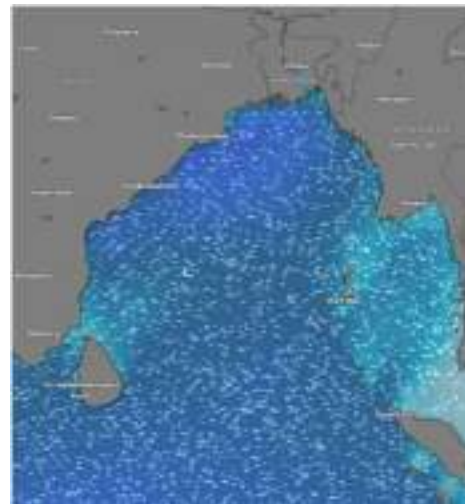

21 Apr 2026

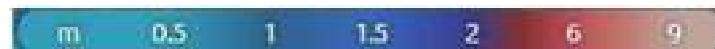
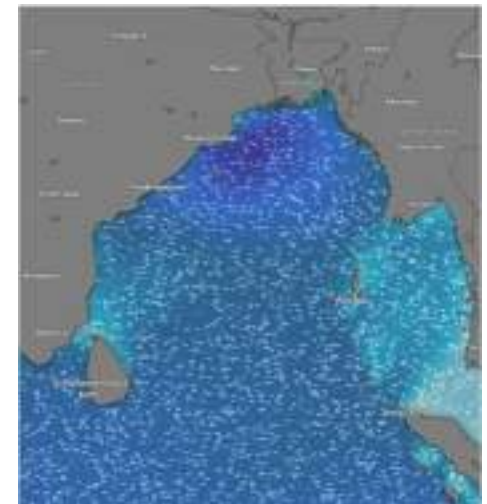

Significant wave height (m)



MARINE WEATHER FORECAST (18 to 25 April 2026) ABEAM TO ST. MARTIN'S LIGHT HOUSE (20° 37' N, 092° 08' E)



| Date | Time | Air Temp (°C) | | Sea Surface Temp (°C) | Baro Pressure (mbar) | Wind Direction | Wind Spd (kts) | | Wave Ht (m) | Sea State | Humidity (%) | Prob of Rain (%) | Amount of Rain (mm) |
|-------------------------|------|---------------|-----|-----------------------|----------------------|----------------|----------------|-----|-------------|-----------|--------------|------------------|---------------------|
| | | Max | Min | | | | Gusting | Avg | | | | | |
| 22-04-26 (Wednesday) | 0001 | 33 | 27 | 28 | 1007 | NNE | 09 | 05 | 1.2 | 3 | 85 | 10 | 0.0 |
| | 0600 | | | 27 | 1008 | ENE | 10 | 07 | 1.1 | 3 | 90 | 12 | 0.0 |
| | 1200 | | | 30 | 1007 | WSW | 13 | 09 | 1.1 | 3 | 72 | 13 | 0.0 |
| | 1800 | | | 29 | 1006 | W | 15 | 11 | 1.1 | 3 | 85 | 14 | 0.0 |
| 23-04-26 (Thursday) | 0001 | 33 | 26 | 28 | 1007 | NNE | 13 | 10 | 1.0 | 3 | 88 | 06 | 0.0 |
| | 0600 | | | 27 | 1008 | ENE | 15 | 12 | 1.0 | 3 | 89 | 07 | 0.0 |
| | 1200 | | | 30 | 1007 | WSW | 12 | 08 | 1.0 | 3 | 73 | 08 | 0.0 |
| | 1800 | | | 29 | 1006 | W | 13 | 09 | 1.0 | 3 | 85 | 09 | 0.0 |
| 24-04-26 (Friday) | 0001 | 33 | 27 | 28 | 1007 | W | 10 | 06 | 0.9 | 3 | 87 | 10 | 0.0 |
| | 0600 | | | 27 | 1008 | SSW | 05 | 03 | 0.9 | 3 | 89 | 15 | 0.0 |
| | 1200 | | | 30 | 1007 | SW | 11 | 07 | 1.0 | 3 | 74 | 08 | 0.0 |
| | 1800 | | | 28 | 1006 | W | 13 | 09 | 1.0 | 3 | 85 | 12 | 0.0 |
| 25-04-26 (Saturday) | 0001 | 33 | 27 | 28 | 1007 | W | 09 | 05 | 1.0 | 3 | 87 | 12 | 0.0 |
| | 0600 | | | 27 | 1008 | SW | 07 | 04 | 0.9 | 3 | 89 | 17 | 0.0 |
| | 1200 | | | 30 | 1007 | SW | 10 | 06 | 1.0 | 3 | 75 | 09 | 0.0 |
| | 1800 | | | 28 | 1006 | W | 13 | 09 | 1.0 | 3 | 86 | 15 | 0.0 |

22 Apr 2026

23 Apr 2026

24 Apr 2026

25 Apr 2026

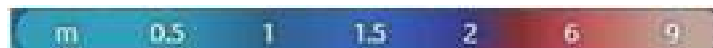
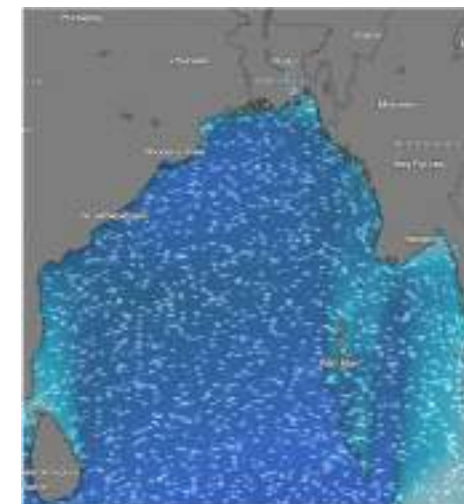
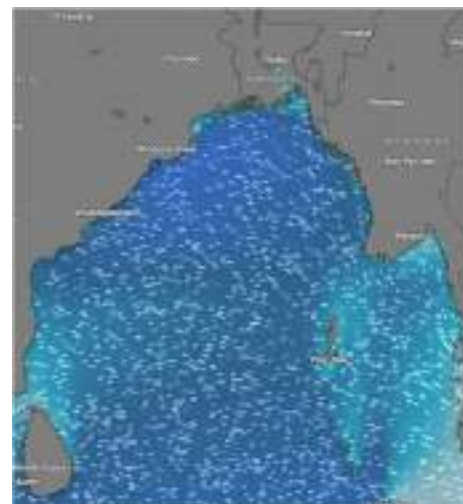
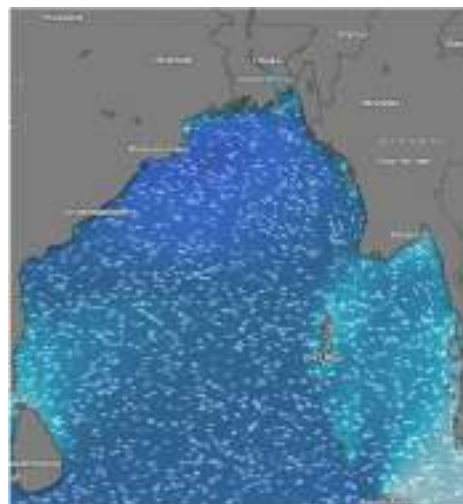
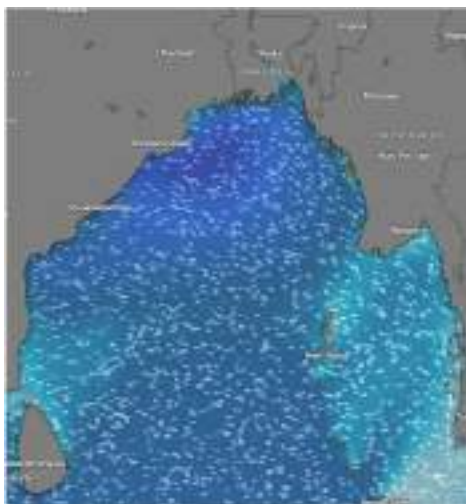

Significant wave height (m)



MARINE WEATHER FORECAST (18 to 25 April 2026)

PAYRA FAIRWAY (21° 22' N, 090° 6' E)



| Date | Time | Air Temp (°C) | | Sea Surface Temp (°C) | Baro Pressure (mbar) | Wind Direction | Wind Spd (kts) | | Wave Ht (m) | Sea State | Humidity (%) | Prob of Rain (%) | Amount of Rain (mm) |
|------------------------|------|---------------|-----|-----------------------|----------------------|----------------|----------------|-----|-------------|-----------|--------------|------------------|---------------------|
| | | Max | Min | | | | Gusting | Avg | | | | | |
| 18-04-26 (Saturday) | 0001 | 32 | 27 | 28 | 1009 | SW | 13 | 09 | 1.1 | 3 | 87 | 10 | 0.0 |
| | 0600 | | | 27 | 1010 | SW | 11 | 07 | 1.1 | 3 | 89 | 09 | 0.0 |
| | 1200 | | | 30 | 1008 | SSW | 12 | 08 | 1.0 | 3 | 73 | 08 | 0.0 |
| | 1800 | | | 29 | 1007 | SW | 16 | 12 | 1.1 | 3 | 86 | 06 | 0.0 |
| 19-04-26 (Sunday) | 0001 | 32 | 26 | 28 | 1009 | SW | 14 | 10 | 1.0 | 3 | 87 | 07 | 0.0 |
| | 0600 | | | 27 | 1010 | SSW | 14 | 10 | 1.0 | 3 | 89 | 08 | 0.0 |
| | 1200 | | | 30 | 1008 | SSW | 21 | 15 | 1.2 | 3 | 72 | 10 | 0.0 |
| | 1800 | | | 29 | 1007 | SW | 20 | 14 | 1.3 | 4 | 85 | 10 | 0.0 |
| 20-04-26 (Monday) | 0001 | 33 | 27 | 28 | 1008 | SSW | 17 | 13 | 1.4 | 4 | 87 | 10 | 0.0 |
| | 0600 | | | 27 | 1009 | SSW | 18 | 13 | 1.4 | 4 | 89 | 15 | 0.0 |
| | 1200 | | | 30 | 1008 | S | 20 | 15 | 1.4 | 4 | 72 | 09 | 0.0 |
| | 1800 | | | 29 | 1007 | SW | 22 | 17 | 1.6 | 4 | 84 | 13 | 0.0 |
| 21-04-26 (Tuesday) | 0001 | 32 | 27 | 28 | 1008 | SW | 21 | 16 | 1.6 | 4 | 89 | 10 | 0.0 |
| | 0600 | | | 27 | 1009 | SSW | 20 | 15 | 1.6 | 4 | 90 | 15 | 0.0 |
| | 1200 | | | 30 | 1007 | SSW | 22 | 17 | 1.6 | 4 | 75 | 09 | 0.0 |
| | 1800 | | | 29 | 1006 | SW | 21 | 16 | 1.7 | 4 | 86 | 12 | 0.0 |

18 Apr 2026

19 Apr 2026

20 Apr 2026

21 Apr 2026

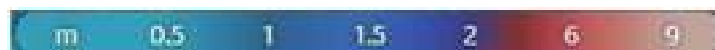
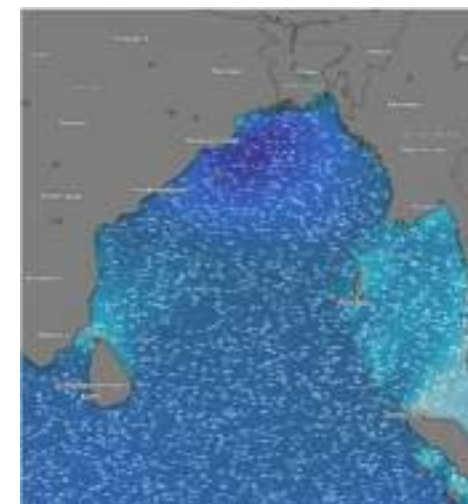
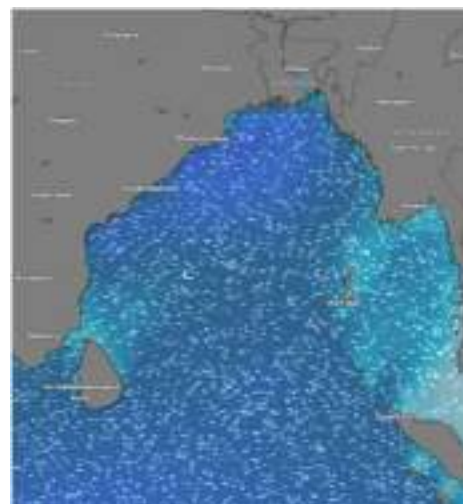
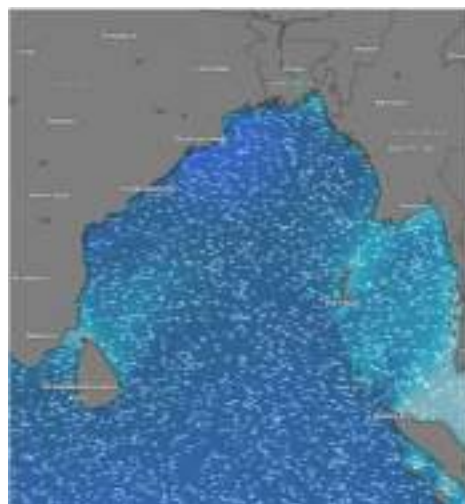
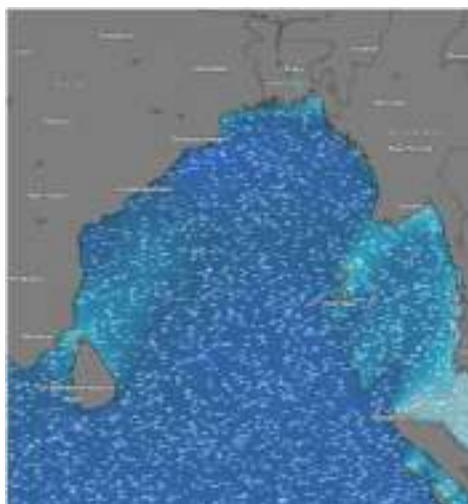

Significant wave height (m)



MARINE WEATHER FORECAST (18 to 25 April 2026)



PAYRA FAIRWAY (21° 22' N, 090° 6' E)

| Date | Time | Air Temp (°C) | | Sea Surface Temp (°C) | Baro Pressure (mbar) | Wind Direction | Wind Spd (kts) | | Wae Ht (m) | Sea State | Humidity (%) | Prob of Rain (%) | Amount of Rain (mm) |
|-------------------------|------|---------------|-----|-----------------------|----------------------|----------------|----------------|-----|------------|-----------|--------------|------------------|---------------------|
| | | Max | Min | | | | Gusting | Avg | | | | | |
| 22-04-26 (Wednesday) | 0001 | 33 | 27 | 28 | 1007 | SW | 17 | 09 | 1.7 | 4 | 88 | 09 | 0.0 |
| | 0600 | | | 27 | 1008 | SW | 18 | 12 | 1.6 | 4 | 90 | 08 | 0.0 |
| | 1200 | | | 30 | 1007 | WSW | 19 | 15 | 1.5 | 4 | 75 | 10 | 0.0 |
| | 1800 | | | 29 | 1006 | SSW | 21 | 16 | 1.4 | 4 | 87 | 11 | 0.0 |
| 23-04-26 (Thursday) | 0001 | 33 | 27 | 28 | 1007 | SSW | 18 | 12 | 1.4 | 4 | 89 | 08 | 0.0 |
| | 0600 | | | 27 | 1008 | SSW | 18 | 14 | 1.3 | 4 | 90 | 07 | 0.0 |
| | 1200 | | | 30 | 1007 | SW | 16 | 13 | 1.2 | 3 | 76 | 10 | 0.0 |
| | 1800 | | | 29 | 1006 | WSW | 18 | 14 | 1.2 | 3 | 81 | 12 | 0.0 |
| 24-04-26 (Friday) | 0001 | 33 | 27 | 28 | 1007 | SSW | 16 | 12 | 1.2 | 3 | 87 | 12 | 0.0 |
| | 0600 | | | 27 | 1008 | SSW | 12 | 08 | 1.2 | 3 | 90 | 15 | 0.0 |
| | 1200 | | | 30 | 1007 | SSW | 15 | 11 | 1.2 | 3 | 72 | 09 | 0.0 |
| | 1800 | | | 28 | 1006 | SW | 15 | 11 | 1.2 | 3 | 85 | 14 | 0.0 |
| 25-04-26 (Saturday) | 0001 | 33 | 27 | 28 | 1007 | SW | 13 | 09 | 1.1 | 3 | 87 | 12 | 0.0 |
| | 0600 | | | 27 | 1008 | SSW | 14 | 10 | 1.1 | 3 | 90 | 15 | 0.0 |
| | 1200 | | | 30 | 1007 | SSW | 15 | 10 | 1.2 | 3 | 76 | 09 | 0.0 |
| | 1800 | | | 28 | 1006 | SSW | 16 | 12 | 1.2 | 3 | 85 | 14 | 0.0 |

22 Apr 2026

23 Apr 2026

24 Apr 2026

25 Apr 2026

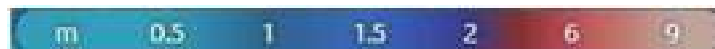
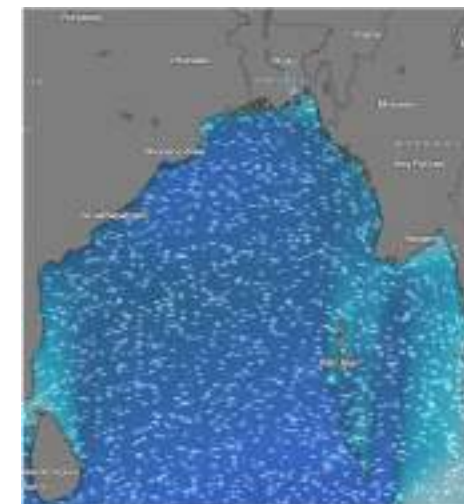
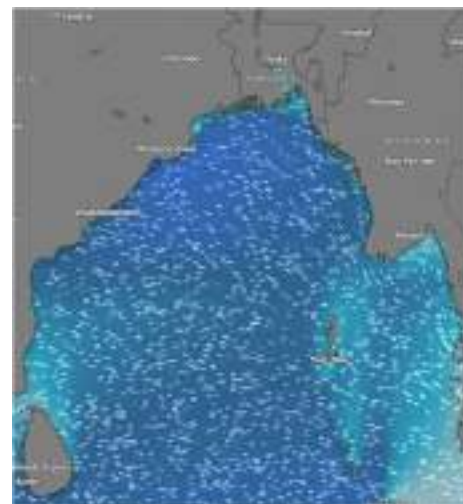
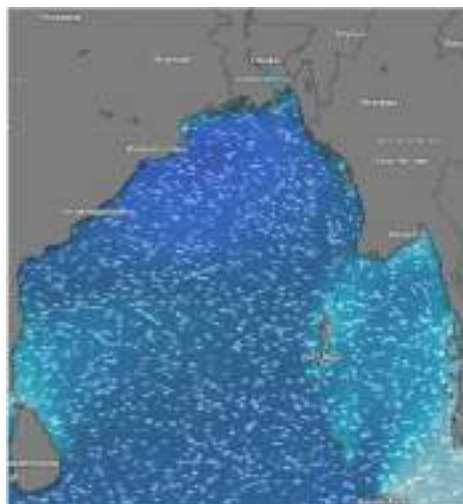
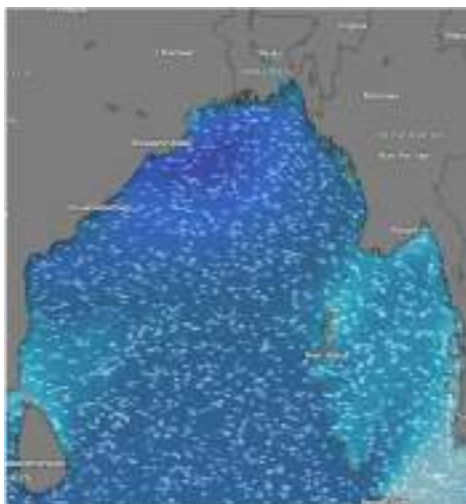

Significant wave height (m)



MARINE WEATHER FORECAST (18 to 25 April 2026) MONGLA FAIRWAY (21° 26' N, 089° 34' E)



| Date | Time | Air Temp (°C) | | Sea Surface Temp (°C) | Baro Pressure (mbar) | Wind Direction | Wind Spd (kts) | | Wave Ht (m) | Sea State | Humidity (%) | Prob of Rain (%) | Amount of Rain (mm) |
|------------------------|------|---------------|-----|-----------------------|----------------------|----------------|----------------|-----|-------------|-----------|--------------|------------------|---------------------|
| | | Max | Min | | | | Gusting | Avg | | | | | |
| 18-04-26 (Saturday) | 0001 | 32 | 26 | 28 | 1009 | SSW | 14 | 10 | 1.1 | 3 | 89 | 07 | 0.0 |
| | 0600 | | | 27 | 1010 | SSW | 12 | 08 | 1.1 | 3 | 90 | 09 | 0.0 |
| | 1200 | | | 30 | 1008 | SW | 13 | 09 | 1.1 | 3 | 56 | 08 | 0.0 |
| | 1800 | | | 29 | 1007 | SSW | 15 | 11 | 1.1 | 3 | 65 | 05 | 0.0 |
| 19-04-26 (Sunday) | 0001 | 32 | 27 | 28 | 1009 | SSW | 15 | 11 | 1.1 | 3 | 90 | 06 | 0.0 |
| | 0600 | | | 27 | 1010 | SSW | 16 | 11 | 1.2 | 3 | 91 | 04 | 0.0 |
| | 1200 | | | 30 | 1008 | SSW | 20 | 15 | 1.2 | 3 | 64 | 05 | 0.0 |
| | 1800 | | | 29 | 1007 | SSW | 21 | 16 | 1.3 | 4 | 72 | 06 | 0.0 |
| 20-04-26 (Monday) | 0001 | 32 | 26 | 28 | 1008 | SSW | 20 | 15 | 1.5 | 4 | 89 | 10 | 0.0 |
| | 0600 | | | 27 | 1009 | SW | 19 | 14 | 1.5 | 4 | 90 | 12 | 0.0 |
| | 1200 | | | 30 | 1008 | SSW | 22 | 16 | 1.5 | 4 | 75 | 09 | 0.0 |
| | 1800 | | | 29 | 1007 | SW | 23 | 17 | 1.6 | 4 | 86 | 15 | 0.0 |
| 21-04-26 (Tuesday) | 0001 | 33 | 26 | 28 | 1008 | SSW | 22 | 16 | 1.7 | 4 | 87 | 09 | 0.0 |
| | 0600 | | | 27 | 1009 | SW | 21 | 16 | 1.8 | 4 | 90 | 15 | 0.0 |
| | 1200 | | | 30 | 1007 | SSW | 20 | 15 | 1.7 | 4 | 75 | 10 | 0.0 |
| | 1800 | | | 29 | 1006 | SSW | 22 | 16 | 1.8 | 4 | 86 | 14 | 0.0 |

18 Apr 2026

19 Apr 2026

20 Apr 2026

21 Apr 2026

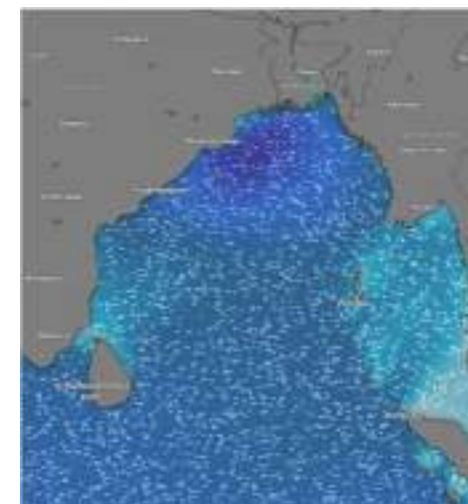
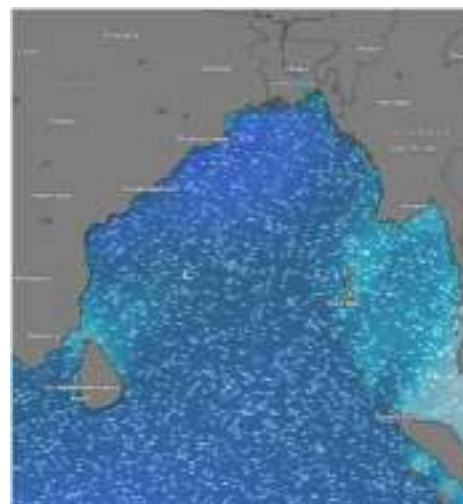
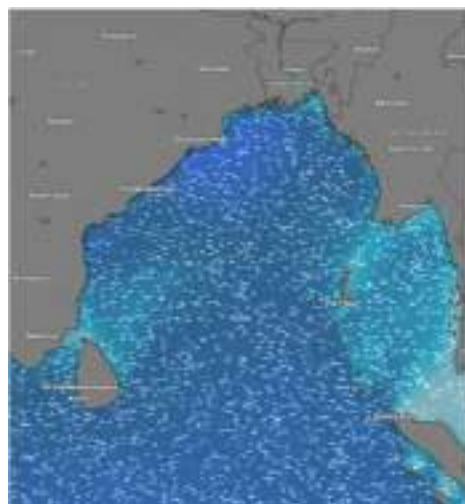
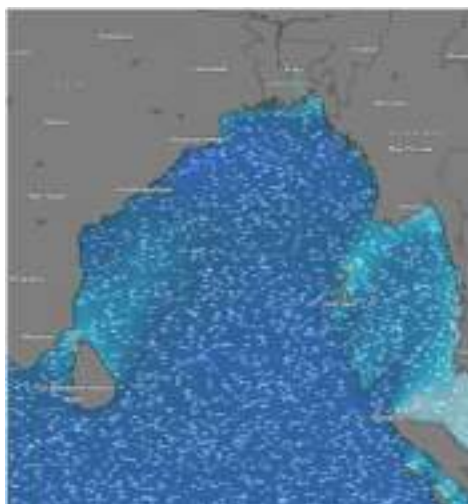

Significant wave height (m)



MARINE WEATHER FORECAST (18 to 25 April 2026)

MONGLA FAIRWAY (21° 26' N, 089° 34' E)



| Date | Time | Air Temp (°C) | | Sea Surface Temp (°C) | Baro Pressure (mbar) | Wind Direction | Wind Spd (kts) | | Wave Ht (m) | Sea State | Humidity (%) | Prob of Rain (%) | Amount of Rain (mm) |
|-------------------------|------|---------------|-----|-----------------------|----------------------|----------------|----------------|-----|-------------|-----------|--------------|------------------|---------------------|
| | | Max | Min | | | | Gusting | Avg | | | | | |
| 22-04-26 (Wednesday) | 0001 | 33 | 26 | 28 | 1007 | SSW | 20 | 15 | 1.5 | 4 | 88 | 08 | 0.0 |
| | 0600 | | | 27 | 1008 | SW | 17 | 13 | 1.5 | 4 | 89 | 07 | 0.0 |
| | 1200 | | | 30 | 1007 | SSW | 18 | 13 | 1.4 | 4 | 75 | 10 | 0.0 |
| | 1800 | | | 29 | 1006 | SSW | 21 | 15 | 1.4 | 4 | 86 | 10 | 0.0 |
| 23-04-26 (Thursday) | 0001 | 33 | 26 | 28 | 1007 | SSW | 22 | 16 | 1.4 | 4 | 89 | 10 | 0.0 |
| | 0600 | | | 27 | 1008 | SW | 16 | 12 | 1.3 | 4 | 90 | 11 | 0.0 |
| | 1200 | | | 30 | 1007 | SSW | 16 | 12 | 1.3 | 4 | 74 | 12 | 0.0 |
| | 1800 | | | 29 | 1006 | SSW | 17 | 13 | 1.3 | 4 | 85 | 10 | 0.0 |
| 24-04-26 (Friday) | 0001 | 33 | 26 | 28 | 1007 | SSW | 19 | 14 | 1.3 | 4 | 88 | 13 | 0.0 |
| | 0600 | | | 27 | 1008 | SSW | 13 | 09 | 1.2 | 3 | 90 | 15 | 0.0 |
| | 1200 | | | 30 | 1007 | SSW | 15 | 11 | 1.2 | 3 | 73 | 11 | 0.0 |
| | 1800 | | | 28 | 1006 | SSW | 16 | 12 | 1.3 | 4 | 84 | 17 | 0.0 |
| 25-04-26 (Saturday) | 0001 | 33 | 26 | 28 | 1007 | SSW | 15 | 11 | 1.2 | 3 | 88 | 13 | 0.0 |
| | 0600 | | | 27 | 1008 | SW | 12 | 08 | 1.2 | 3 | 90 | 15 | 0.0 |
| | 1200 | | | 30 | 1007 | SSW | 16 | 11 | 1.2 | 3 | 75 | 11 | 0.0 |
| | 1800 | | | 28 | 1006 | SSW | 17 | 12 | 1.3 | 4 | 86 | 17 | 0.0 |

22 Apr 2026

23 Apr 2026

24 Apr 2026

25 Apr 2026

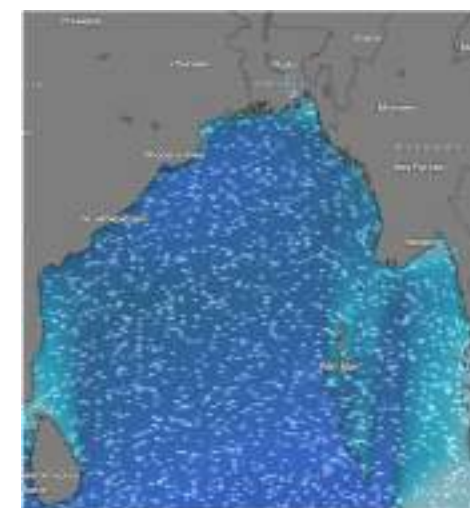
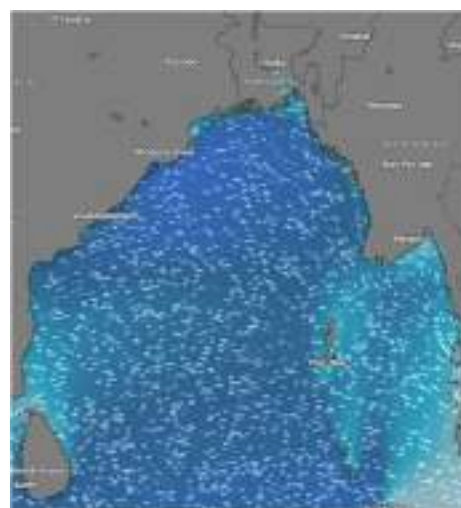
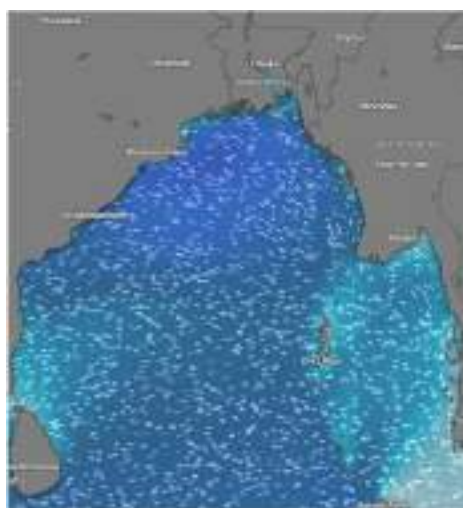
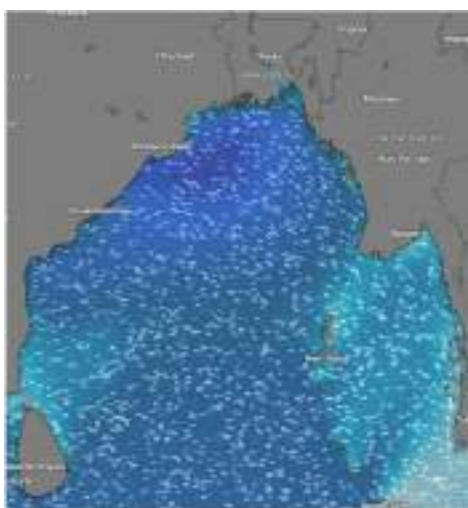

Significant wave height (m)



MARINE WEATHER FORECAST (18 to 25 April 2026)

OUTER EEZ (18° 48' N, 090° 30' E)



| Date | Time | Air Temp (°C) | | Sea Surface Temp (°C) | Baro Pressure (mbar) | Wind Direction | Wind Spd (kts) | | Wave Ht (m) | Sea State | Humidity (%) | Prob of Rain (%) | Amount of Rain (mm) |
|------------------------|------|---------------|-----|-----------------------|----------------------|----------------|----------------|-----|-------------|-----------|--------------|------------------|---------------------|
| | | Max | Min | | | | Gusting | Avg | | | | | |
| 18-04-26 (Saturday) | 0001 | 32 | 26 | 28 | 1010 | SW | 12 | 08 | 1.2 | 3 | 89 | 09 | 0.0 |
| | 0600 | | | 27 | 1011 | SW | 10 | 06 | 1.2 | 3 | 90 | 15 | 0.0 |
| | 1200 | | | 30 | 1009 | SW | 11 | 07 | 1.2 | 3 | 73 | 08 | 0.0 |
| | 1800 | | | 29 | 1008 | SW | 15 | 11 | 1.1 | 3 | 85 | 14 | 0.0 |
| 19-04-26 (Sunday) | 0001 | 32 | 26 | 28 | 1010 | SW | 15 | 11 | 1.1 | 3 | 88 | 09 | 0.0 |
| | 0600 | | | 27 | 1011 | SW | 13 | 09 | 1.1 | 3 | 90 | 15 | 0.0 |
| | 1200 | | | 30 | 1009 | W | 16 | 12 | 1.1 | 3 | 75 | 08 | 0.0 |
| | 1800 | | | 29 | 1008 | W | 17 | 13 | 1.2 | 3 | 86 | 14 | 0.0 |
| 20-04-26 (Monday) | 0001 | 32 | 25 | 28 | 1009 | W | 18 | 14 | 1.3 | 4 | 87 | 10 | 0.0 |
| | 0600 | | | 27 | 1010 | SSW | 17 | 13 | 1.4 | 4 | 90 | 17 | 0.0 |
| | 1200 | | | 30 | 1009 | SW | 16 | 12 | 1.4 | 4 | 74 | 15 | 0.0 |
| | 1800 | | | 29 | 1008 | SW | 20 | 15 | 1.4 | 4 | 85 | 19 | 0.0 |
| 21-04-26 (Tuesday) | 0001 | 31 | 26 | 28 | 1009 | SW | 21 | 17 | 1.6 | 4 | 87 | 10 | 0.0 |
| | 0600 | | | 27 | 1010 | SSW | 20 | 15 | 1.6 | 4 | 90 | 14 | 0.0 |
| | 1200 | | | 30 | 1009 | SW | 13 | 13 | 1.6 | 4 | 73 | 09 | 0.0 |
| | 1800 | | | 29 | 1008 | SW | 20 | 15 | 1.7 | 4 | 85 | 15 | 0.0 |

18 Apr 2026

19 Apr 2026

20 Apr 2026

21 Apr 2026

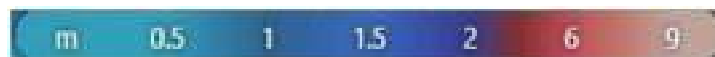
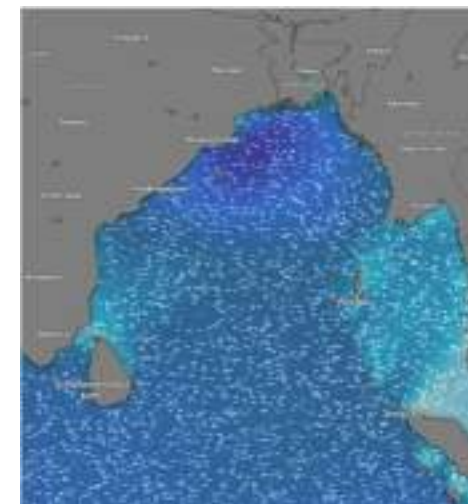
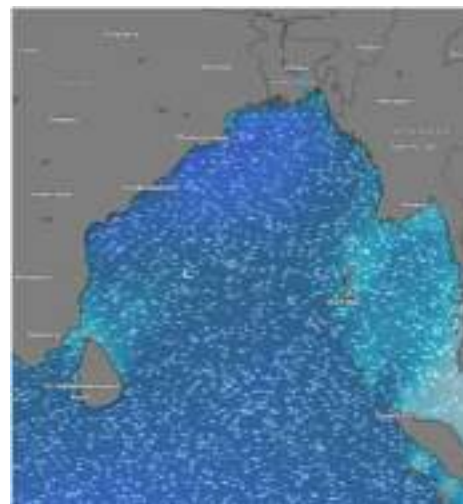
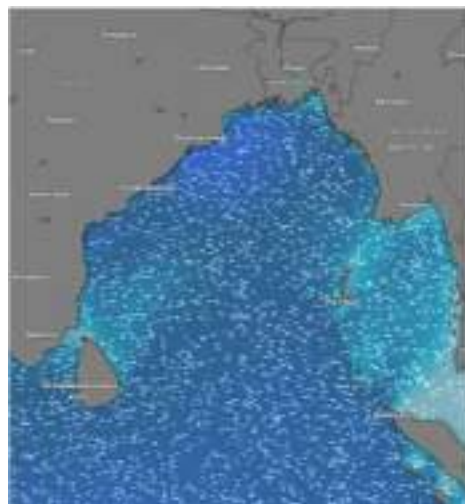
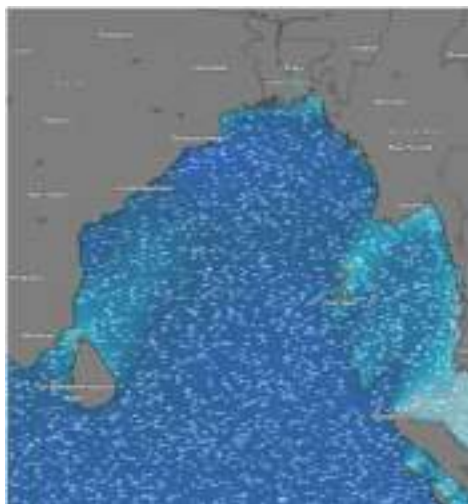

Significant wave height (m)



MARINE WEATHER FORECAST (18 to 25 April 2026)

OUTER EEZ (18° 48' N, 090° 30' E)



| Date | Time | Air Temp (°C) | | Sea Surface Temp (°C) | Baro Pressure (mbar) | Wind Direction | Wind Spd (kts) | | Wave Ht (m) | Sea State | Humidity (%) | Prob of Rain (%) | Amount of Rain (mm) |
|-------------------------|------|---------------|-----|-----------------------|----------------------|----------------|----------------|-----|-------------|-----------|--------------|------------------|---------------------|
| | | Max | Min | | | | Gusting | Avg | | | | | |
| 22-04-26 (Wednesday) | 0001 | 31 | 26 | 28 | 1009 | NNE | 15 | 12 | 1.6 | 4 | 88 | 10 | 0.0 |
| | 0600 | | | 27 | 1010 | SW | 15 | 12 | 1.6 | 4 | 89 | 12 | 0.0 |
| | 1200 | | | 30 | 1009 | WSW | 18 | 14 | 1.5 | 4 | 72 | 13 | 0.0 |
| | 1800 | | | 29 | 1008 | W | 20 | 13 | 1.5 | 4 | 85 | 14 | 0.0 |
| 23-04-26 (Thursday) | 0001 | 31 | 26 | 28 | 1008 | SW | 15 | 12 | 1.5 | 4 | 86 | 10 | 0.0 |
| | 0600 | | | 27 | 1009 | SW | 15 | 12 | 1.4 | 4 | 89 | 12 | 0.0 |
| | 1200 | | | 30 | 1008 | WSW | 18 | 14 | 1.3 | 4 | 73 | 13 | 0.0 |
| | 1800 | | | 29 | 1007 | W | 20 | 13 | 1.2 | 3 | 85 | 14 | 0.0 |
| 24-04-26 (Friday) | 0001 | 31 | 26 | 28 | 1008 | W | 16 | 12 | 1.1 | 3 | 89 | 12 | 0.0 |
| | 0600 | | | 27 | 1009 | SW | 12 | 08 | 1.1 | 3 | 90 | 16 | 0.0 |
| | 1200 | | | 30 | 1008 | SW | 13 | 09 | 1.1 | 3 | 74 | 10 | 0.0 |
| | 1800 | | | 28 | 1007 | SW | 14 | 10 | 1.2 | 3 | 85 | 17 | 0.0 |
| 25-04-26 (Saturday) | 0001 | 31 | 26 | 28 | 1008 | SW | 13 | 09 | 1.2 | 3 | 89 | 10 | 0.0 |
| | 0600 | | | 27 | 1009 | SSW | 12 | 08 | 1.2 | 3 | 90 | 16 | 0.0 |
| | 1200 | | | 30 | 1008 | SW | 12 | 08 | 1.3 | 4 | 75 | 11 | 0.0 |
| | 1800 | | | 28 | 1007 | SW | 13 | 09 | 1.3 | 4 | 86 | 15 | 0.0 |

22 Apr 2026

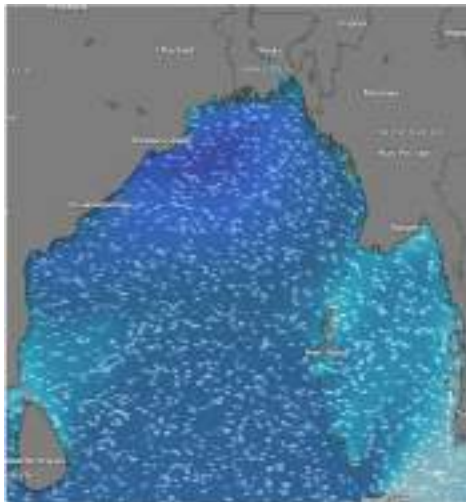

23 Apr 2026

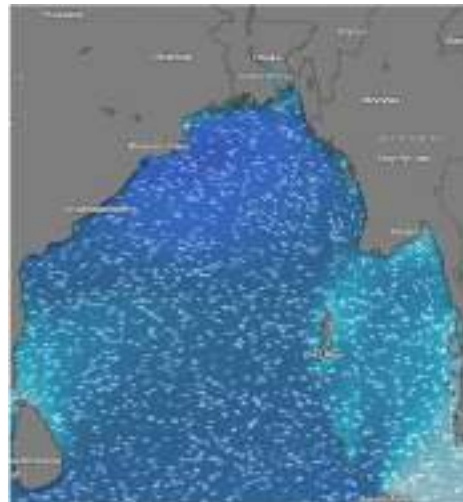

24 Apr 2026

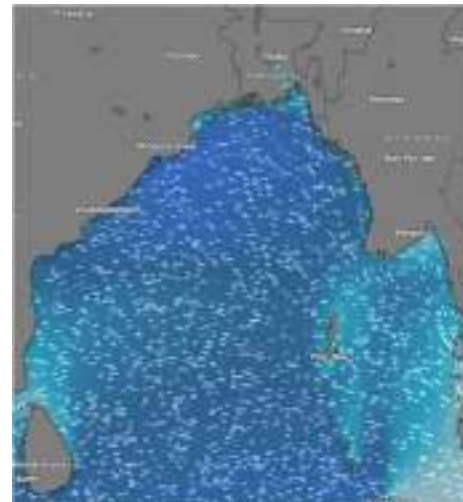

25 Apr 2026

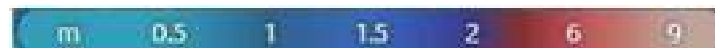
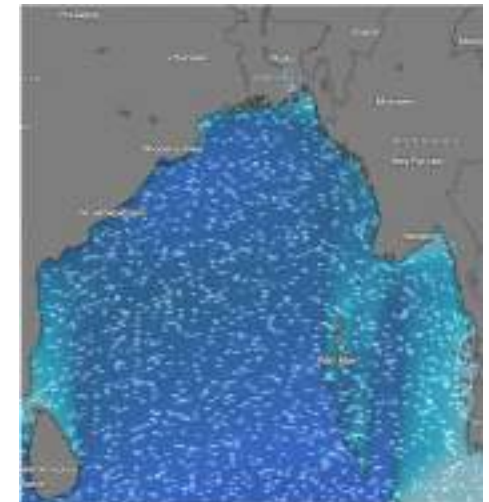

Significant wave height (m)



PREDICTED SURFACE PRESSURE FORECAST (18 to 24 April 2026)



18 Apr 2026



19 Apr 2026



20 Apr 2026



21 Apr 2026



22 Apr 2026



23 Apr 2026



24 Apr 2026

